

MICROFILMED

FILED  
GREENVILLE CO. S.C.  
OCT 26 11 17 AM '84  
DONNIE S. TANKERSLEY  
R.M.C.

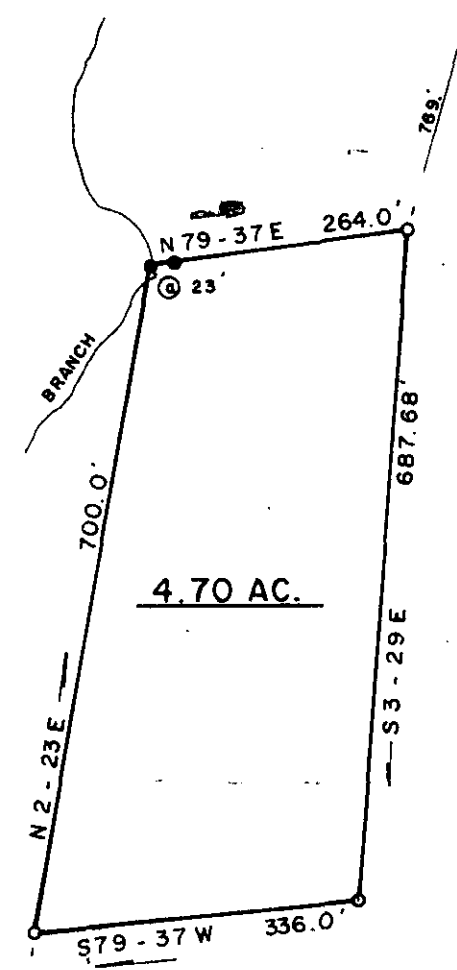

THIS BEING A PORTION OF THE  
PROPERTY AS SHOWN ON PLAT FOR  
MINNIE EMERY BY J. Q. BRUCE 1-4-1957.  
PLAT: LEON EMERY  
BY G. A. WOLFE 9-19-1967.

NOTE: NOT SURVEYED THIS DATE,  
PLATTED FROM RECORDS.

○ IRON PIN SET  
● IRON PIN FOUND

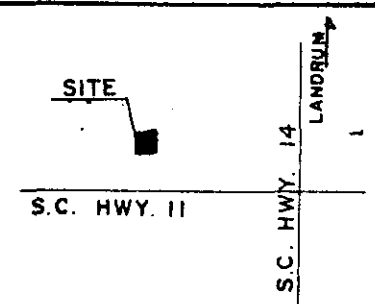

VICINITY MAP NOT TO SCALE

OCT 26 1984

12573

11-A-48

PLAT FOR:  
**LEON EMERY**

LOCATION:  
NEAR GLASSY MTN.

COUNTY: **GREENVILLE** STATE: **S. C.** E/C: **1/4, 500** AREA BY **DMD**

CO. BLK. MAP REF.: D/B REF.: P/B REF.:  
·p· VVV·p· 47

DATE: **SEPT. 24, 1984** scale 200 0 200 400

SURVEYED BY  
**JAMES V. GREGORY, R.L.S.**  
RT. 3 - BOX 237  
CAMOBELLO, S. C. 29322



REGISTRATION # **6329**  
MEMBER S. C. SOCIETY OF  
REGISTERED LAND SURVEYORS